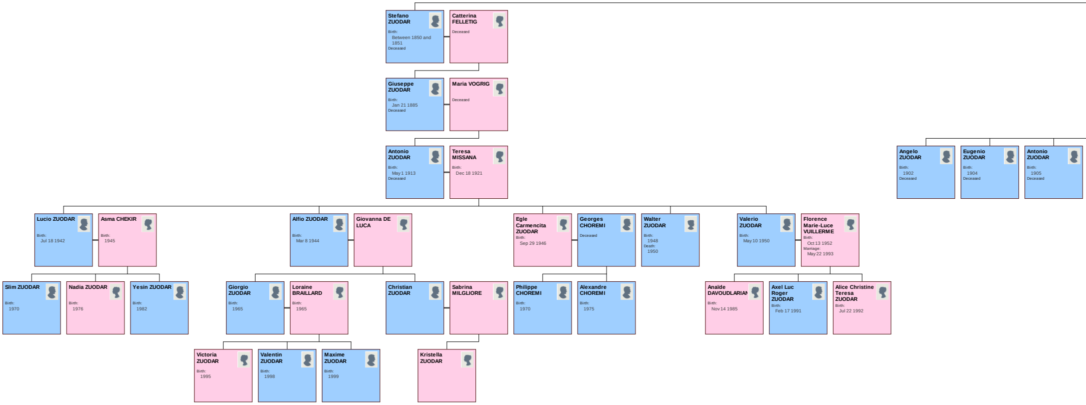
Stefano ZUODAR
Birth:
Between 1850 and 1851
Deceased
Catterina FELLETIG
Deceased
Giuseppe ZUODAR
Birth:
Jan 21 1885
Deceased
Maria VOGRIG
Deceased
Antonio ZUODAR
Birth:
May 1 1913
Deceased
Teresa MISSANA
Birth:
Dec 18 1921
Angelo ZUODAR
Birth:
1902
Deceased
Eugenio ZUODAR
Birth:
1904
Deceased
Antonio ZUODAR
Birth:
1905
Deceased
Lucio ZUODAR
Birth:
Jul 18 1942
Asma CHEKIR
Birth:
1945
Alfio ZUODAR
Birth:
Mar 8 1944
Giovanna DE LUCA
Egle Carmencita ZUODAR
Birth:
Sep 29 1946
Georges CHOREMI
Deceased
Walter ZUODAR
Birth:
1948
Death:
1950
Valerio ZUODAR
Birth:
May 10 1950
Florence Marie-Luce VUILLERME
Birth:
Oct 13 1952
Marriage:
May 22 1993
Slim ZUODAR
Birth:
1970
Nadia ZUODAR
Birth:
1976
Yesin ZUODAR
Birth:
1982
Giorgio ZUODAR
Birth:
1965
Loraine BRAILLARD
Birth:
1965
Christian ZUODAR
Sabrina MILGLIORE
Philippe CHOREMI
Birth:
1970
Alexandre CHOREMI
Birth:
1975
Anaïde DAVOUDLARIAN
Birth:
Nov 14 1985
Axel Luc Roger ZUODAR
Birth:
Feb 17 1991
Alice Christine Teresa ZUODAR
Birth:
Jul 22 1992
Victoria ZUODAR
Birth:
1995
Valentin ZUODAR
Birth:
1998
Maxime ZUODAR
Birth:
1999
Kristella ZUODAR

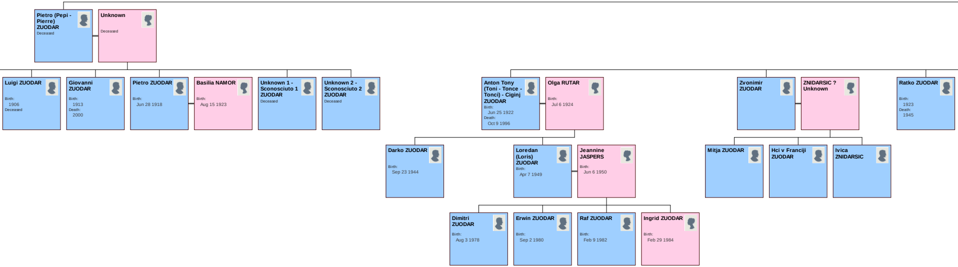
Pietro (Pepi - Pierre) ZUODAR
Deceased
Unknown
Deceased
Luigi ZUODAR
Birth: 1906
Deceased
Giovanni ZUODAR
Birth: 1913
Death: 2000
Pietro ZUODAR
Birth: Jun 28 1918
Basilia NAMOR
Birth: Aug 15 1923
Unknown 1 - Sconosciuto 1 ZUODAR
Deceased
Unknown 2 - Sconosciuto 2 ZUODAR
Deceased
Anton Tony (Toni - Tonce - Tonci) - Ciginj ZUODAR
Birth: Jun 25 1922
Death: Oct 9 1996
Olga RUTAR
Birth: Jul 6 1924
Zvonimir ZUODAR
ZNIDARSIC ? Unknown
Ratko ZUODAR
Birth: 1923
Death: 1945
Darko ZUODAR
Birth: Sep 23 1944
Loredan (Loris) ZUODAR
Birth: Apr 7 1949
Jeannine JASPERS
Birth: Jun 6 1950
Mitja ZUODAR
Hci v Franciji ZUODAR
Ivica ZNIDARSIC
Dimitri ZUODAR
Birth: Aug 3 1978
Erwin ZUODAR
Birth: Sep 2 1980
Raf ZUODAR
Birth: Feb 9 1982
Ingrid ZUODAR
Birth: Feb 29 1984

Descendants of Sebastiano ZUODAR

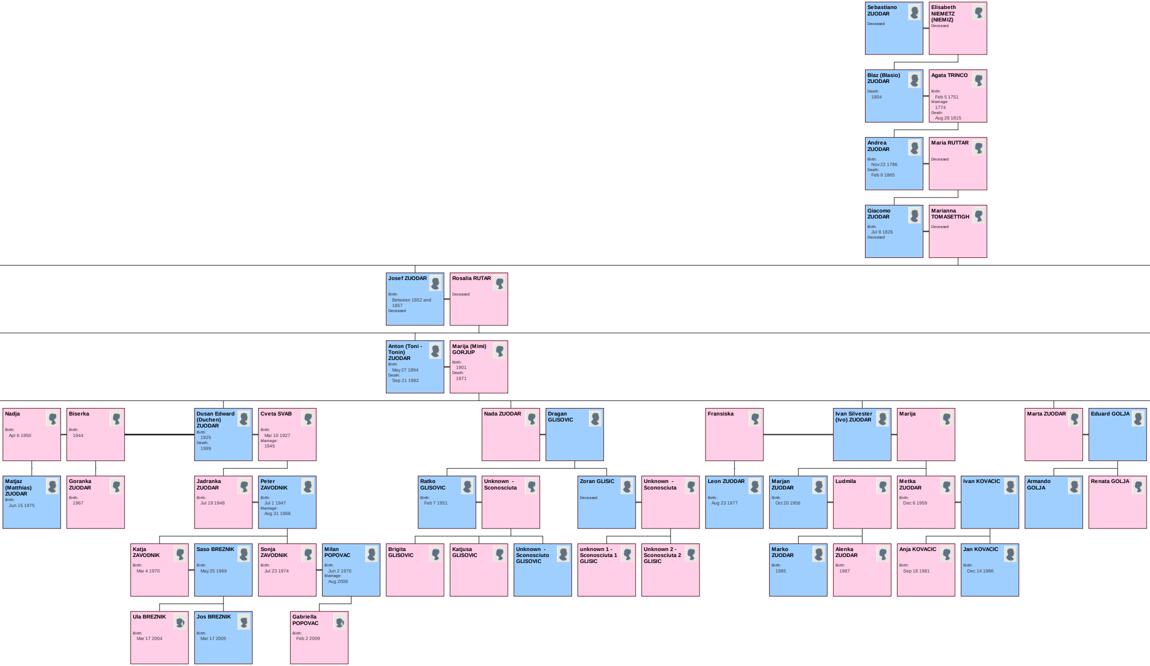
Sebastiano ZUODAR
Deceased
Elisabeth NIEMETZ (NIEMIZ)
Deceased
Blaz (Blasio) ZUODAR
Death:
1804
Agata TRINCO
Birth:
Feb 5 1751
Marriage:
1774
Death:
Aug 26 1815
Andrea ZUODAR
Birth:
Nov 22 1786
Death:
Feb 9 1865
Maria RUTTAR
Deceased
Giacomo ZUODAR
Birth:
Jul 8 1826
Deceased
Marianna TOMASETTIGH
Deceased
Josef ZUODAR
Birth:
Between 1852 and 1857
Deceased
Rosalia RUTAR
Deceased
Anton (Toni - Tonin) ZUODAR
Birth:
May 27 1894
Death:
Sep 21 1982
Marija (Mimi) GORJUP
Birth:
1901
Death:
1971
Nadja
Birth:
Apr 6 1950
Biserka
Birth:
1944
Dusan Edward (Duchen) ZUODAR
Birth:
1925
Death:
1999
Cveta SVAB
Birth:
Mar 10 1927
Marriage:
1945
Nada ZUODAR
Dragan GLISOVIC
Fransiska
Ivan Silvester (Ivo) ZUODAR
Marija
Marta ZUODAR
Eduard GOLJA
Matjaz (Matthias) ZUODAR
Birth:
Jun 15 1975
Goranka ZUODAR
Birth:
1967
Jadranka ZUODAR
Birth:
Jul 19 1948
Peter ZAVODNIK
Birth:
Jul 1 1947
Marriage:
Aug 31 1968
Ratko GLISOVIC
Birth:
Feb 7 1951
Unknown - Sconosciuta
Zoran GLISIC
Deceased
Unknown - Sconosciuta
Leon ZUODAR
Birth:
Aug 23 1977
Marjan ZUODAR
Birth:
Oct 20 1956
Ludmila
Metka ZUODAR
Birth:
Dec 6 1959
Ivan KOVACIC
Armando GOLJA
Renata GOLJA
Katja ZAVODNIK
Birth:
Mar 4 1970
Saso BREZNIK
Birth:
May 25 1969
Sonja ZAVODNIK
Birth:
Jul 23 1974
Milan POPOVAC
Birth:
Jun 2 1970
Marriage:
Aug 2008
Brigita GLISOVIC
Katjusa GLISOVIC
Unknown - Sconosciuto GLISOVIC
unknown 1 - Sconosciuta 1 GLISIC
Unknown 2 - Sconosciuta 2 GLISIC
Marko ZUODAR
Birth:
1985
Alenka ZUODAR
Birth:
1987
Anja KOVACIC
Birth:
Sep 18 1981
Jan KOVACIC
Birth:
Dec 14 1986
Ula BREZNIK
Birth:
Mar 17 2004
Jos BREZNIK
Birth:
Mar 17 2005
Gabriella POPOVAC
Birth:
Feb 2 2009

Produced by Family Tree Builder, copyright © 2005-2009 MyHeritage Ltd.

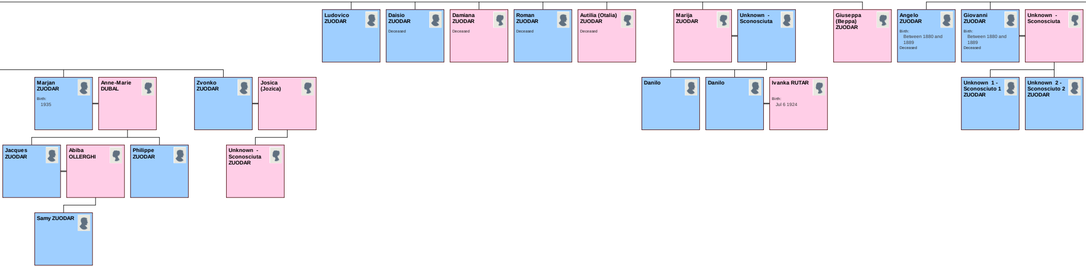
Ludovico ZUODAR
Daisio ZUODAR
Deceased
Damiana ZUODAR
Deceased
Roman ZUODAR
Deceased
Autilia (Otalia) ZUODAR
Deceased
Marija ZUODAR
Unknown - Sconosciuta
Giuseppa (Beppa) ZUODAR
Angelo ZUODAR
Birth:
Between 1880 and 1889
Deceased
Giovanni ZUODAR
Birth:
Between 1880 and 1889
Deceased
Unknown - Sconosciuta
Marjan ZUODAR
Birth:
1935
Anne-Marie DUBAL
Zvonko ZUODAR
Josica (Jozica)
Danilo
Danilo
Ivanka RUTAR
Birth:
Jul 6 1924
Unknown 1 - Sconosciuto 1 ZUODAR
Unknown 2 - Sconosciuto 2 ZUODAR
Jacques ZUODAR
Abiba OLLERGHI
Philippe ZUODAR
Unknown - Sconosciuta ZUODAR
Samy ZUODAR

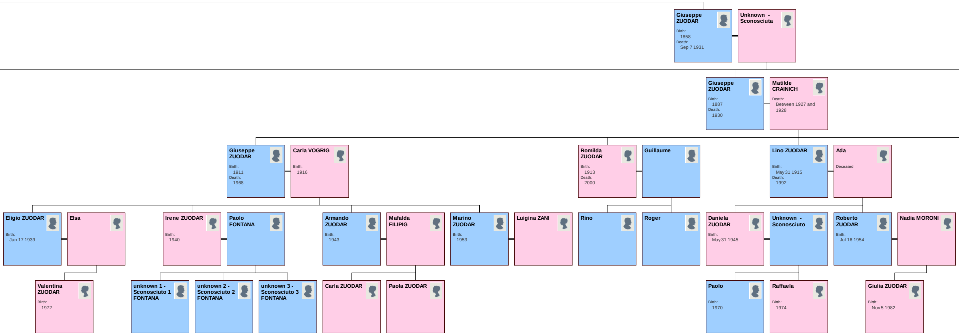
Giuseppe ZUODAR
Birth: 1858
Death: Sep 7 1931
Unknown - Sconosciuta
Giuseppe ZUODAR
Birth: 1887
Death: 1930
Matilde CRAINICH
Death: Between 1927 and 1928
Giuseppe ZUODAR
Birth: 1911
Death: 1968
Carla VOGRIG
Birth: 1916
Romilda ZUODAR
Birth: 1913
Death: 2000
Guillaume
Lino ZUODAR
Birth: May 31 1915
Death: 1992
Ada
Deceased
Eligio ZUODAR
Birth: Jan 17 1939
Elsa
Irene ZUODAR
Birth: 1940
Paolo FONTANA
Armando ZUODAR
Birth: 1943
Mafalda FILIPIG
Marino ZUODAR
Birth: 1953
Luigina ZANI
Rino
Roger
Daniela ZUODAR
Birth: May 31 1945
Unknown - Sconosciuto
Roberto ZUODAR
Birth: Jul 16 1954
Nadia MORONI
Valentina ZUODAR
Birth: 1972
unknown 1 - Sconosciuto 1 FONTANA
unknown 2 - Sconosciuto 2 FONTANA
unknown 3 - Sconosciuto 3 FONTANA
Carla ZUODAR
Paola ZUODAR
Paolo
Birth: 1970
Raffaela
Birth: 1974
Giulia ZUODAR
Birth: Nov 5 1982

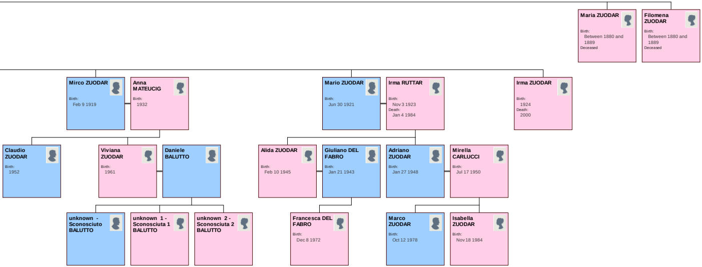
Maria ZUODAR
Birth:
Between 1880 and 1889
Deceased
Filomena ZUODAR
Birth:
Between 1880 and 1889
Deceased
Mirco ZUODAR
Birth:
Feb 9 1919
Anna MATEUCIG
Birth:
1932
Mario ZUODAR
Birth:
Jun 30 1921
Irma RUTTAR
Birth:
Nov 3 1923
Death:
Jan 4 1984
Irma ZUODAR
Birth:
1924
Death:
2000
Claudio ZUODAR
Birth:
1952
Viviana ZUODAR
Birth:
1961
Daniele BALUTTO
Alida ZUODAR
Birth:
Feb 10 1945
Giuliano DEL FABRO
Birth:
Jan 21 1943
Adriano ZUODAR
Birth:
Jan 27 1948
Mirella CARLUCCI
Birth:
Jul 17 1950
unknown - Sconosciuto BALUTTO
unknown 1 - Sconosciuta 1 BALUTTO
unknown 2 - Sconosciuta 2 BALUTTO
Francesca DEL FABRO
Birth:
Dec 8 1972
Marco ZUODAR
Birth:
Oct 12 1978
Isabella ZUODAR
Birth:
Nov 18 1984